

\$24,900 - 2401 Sunset Dr E, Winter Haven

MLS® #T3190900

\$24,900

0 Bedroom, 0.00 Bathroom,
Land on 1 Acres

Acreage, Winter Haven, FL

Great piece of property, located on quiet dead end cul-d-sac. Priced to sell and eager owner! This nearly 1 ACRE (.97) per county, in Residential area is perfect place to build your home. Set backs: Front 15 ft, side 7ft, Rear 10ft. A great value for your first home or investor/builder! Owner owns the road and two adjacent lots for a total of 1.45 acres, OTHERS ARE IN MLS. DIMENSIONS TO BE VERIFIED, TAKEN FROM PROPERTY APPRAISER'S SITE, NO SURVEY AVAILABLE. INCLUDED IS ROAD... SEPARATE PARCEL

26-28-16-000000-033150, REALTORS see ATTACHMENTS AND MAKE CERTAIN BUYER HAS ACCESS ACROSS, THANKS!!

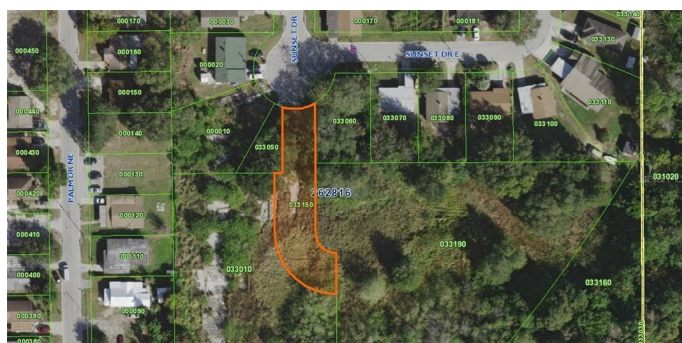
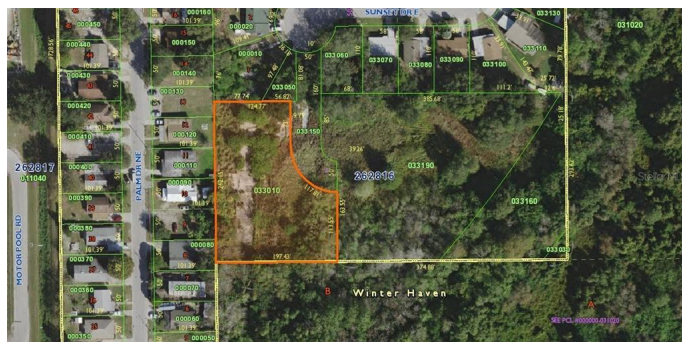

Essential Information

MLS® #	T3190900
Price	\$24,900
Bathrooms	0.00
Acres	0.97
Type	Land
Sub-Type	Residential
Status	Active

Community Information

Address	2401 Sunset Dr E
Area	Winter Haven / Florence Villa
Subdivision	Acreage

City	Winter Haven
County	Polk County
State	FL
Zip Code	33881

Amenities

Utilities	Electrical Nearby
-----------	-------------------

Exterior

Lot Description	1/2 Acre to 1 Acre
-----------------	--------------------

Additional Information

Days on Market	206
----------------	-----

Zoning	XX
--------	----

Listing Details

Listing Office	Vogel Realty Services, Inc.
----------------	-----------------------------

All listing information is deemed reliable but not guaranteed and should be independently verified through personal inspection by appropriate professionals. Listings displayed on this website may be subject to prior sale or removal from sale; availability of any listing should always be independently verified. Listing information is provided for consumer personal, non-commercial use, solely to identify potential properties for potential purchase; all other use is strictly prohibited and may violate relevant federal and state law. Listing data comes from My Florida Regional MLS DBA Stellar MLS.

Listing information last updated on February 27th, 2020 at 7:00pm EST